DIRETORIA CAMPUS DE VARGINHA

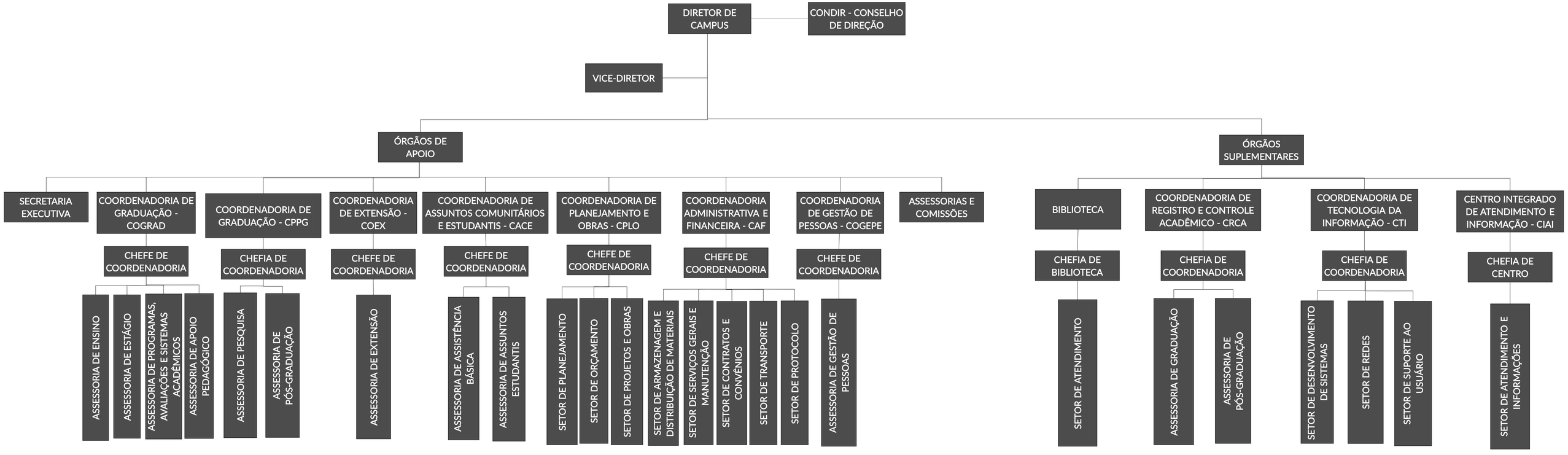

Unifal MG
Universidade Federal de Alfenas