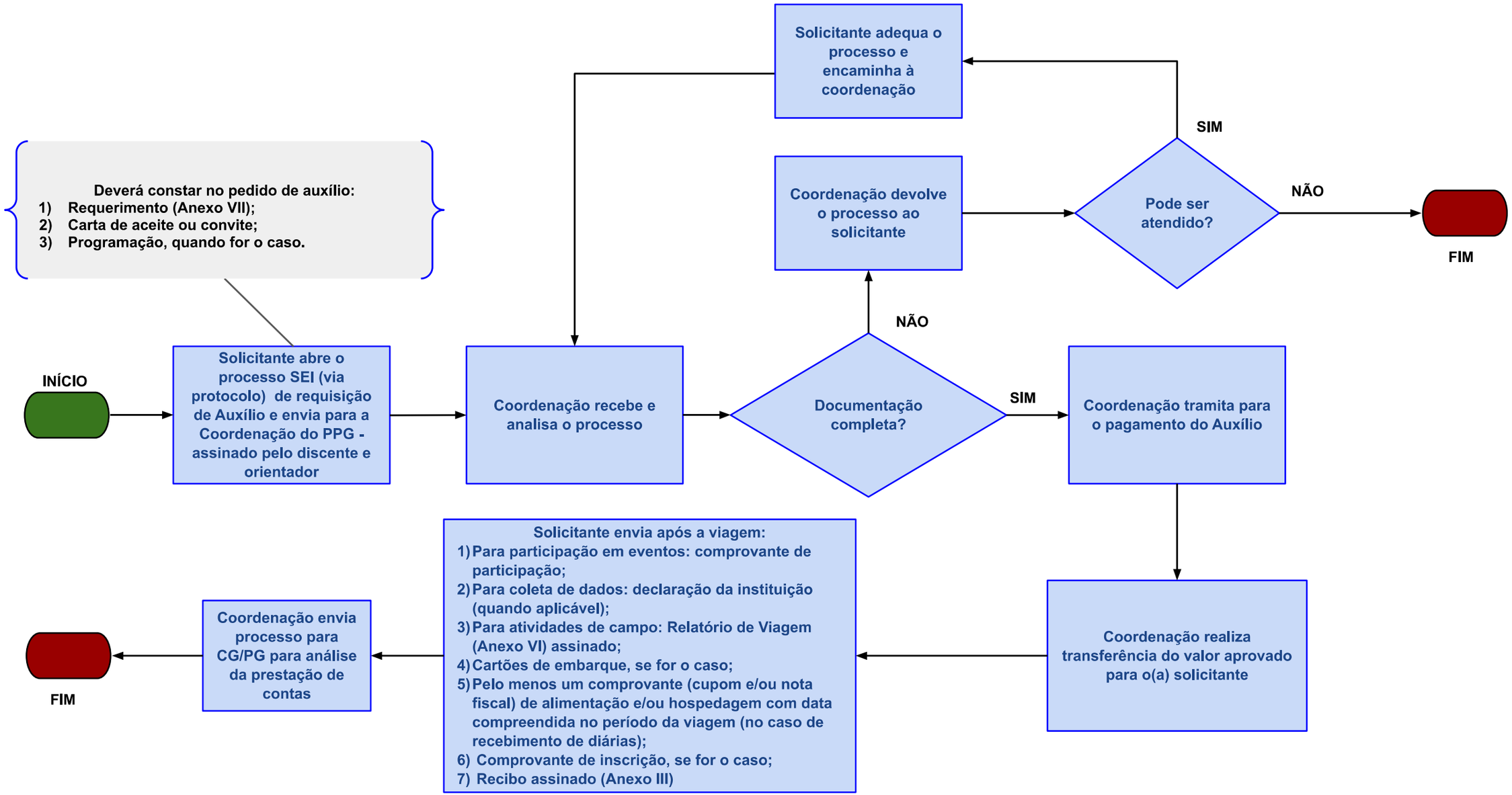AUXÍLIO AOS DISCENTES